

Criterion 4 - Infrastructure and Learning Resources

4.1 Physical Facilities

4.1.1 The institution has adequate facilities for teaching- learning. viz., classrooms, laboratories, computing equipment, etc.



School Building@ A.P.S.G.M.N.S. GOVT PG COLLEGE KAWARDHA

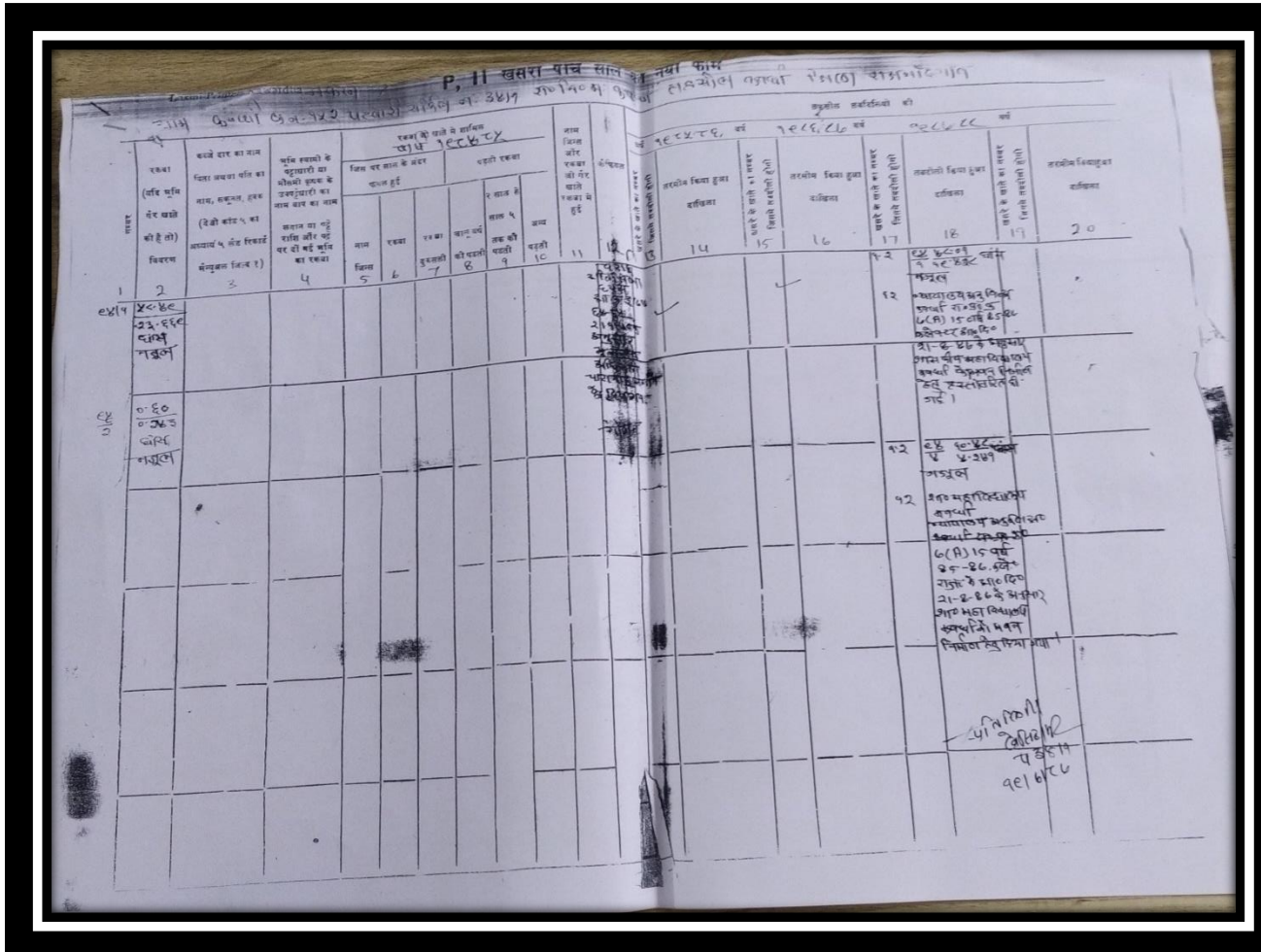
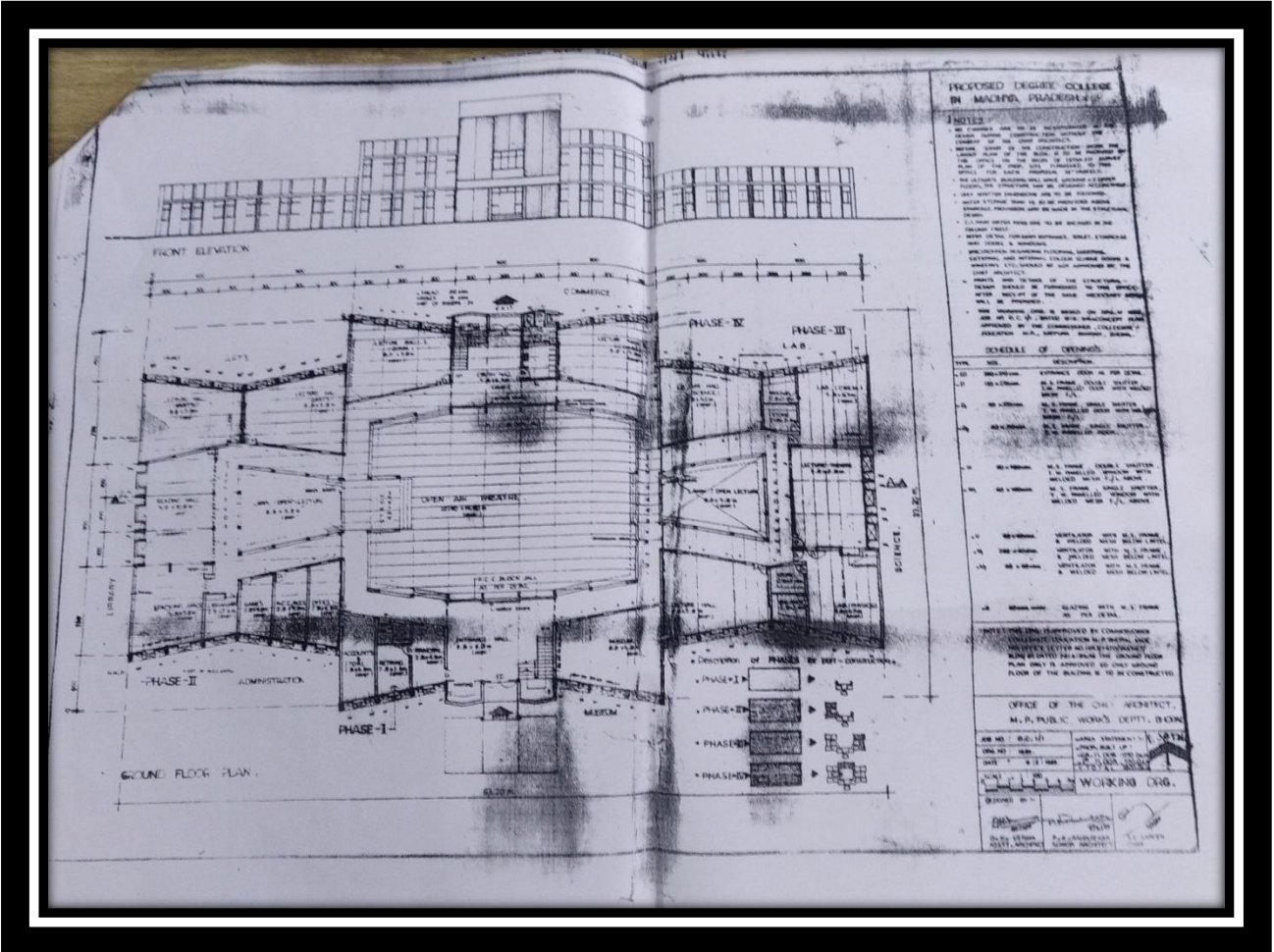

Map @ A.P.S.G.M.N.S. GOVT PG COLLEGE KAWARDHA



Classroom @ A.P.S.G.M.N.S. GOVT PG COLLEGE KAWARDHA



Chemistry Lab @ A.P.S.G.M.N.S. GOVT PG COLLEGE KAWARDHA



Bio Lab @ A.P.S.G.M.N.S. GOVT PG COLLEGE KAWARDHA



Computer Lab @ A.P.S.G.M.N.S. GOVT PG COLLEGE KAWARDHA



Computer Lab @ A.P.S.G.M.N.S. GOVT PG COLLEGE KAWARDHA

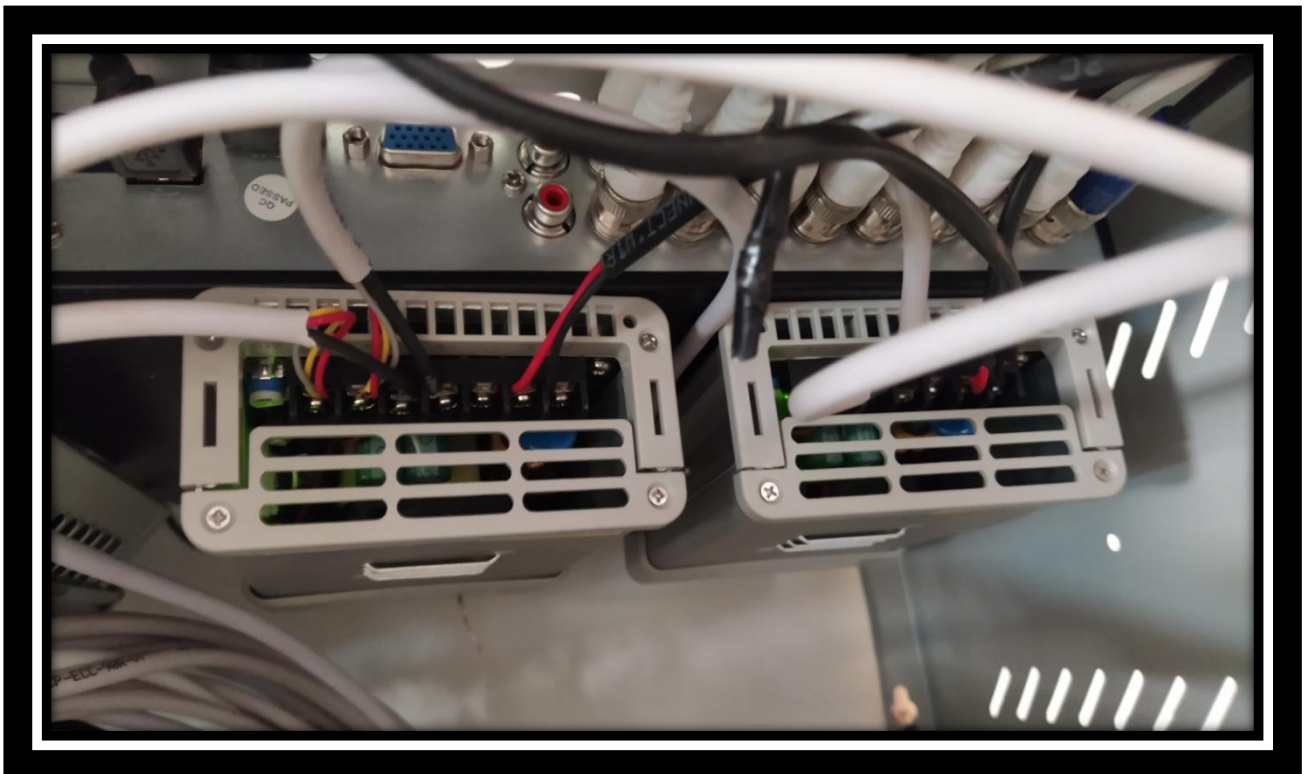

Internet Equipment @ A.P.S.G.M.N.S. GOVT PG COLLEGE KAWARDHA



Solar Panel Equipment @ A.P.S.G.M.N.S. GOVT PG COLLEGE KAWARDHA

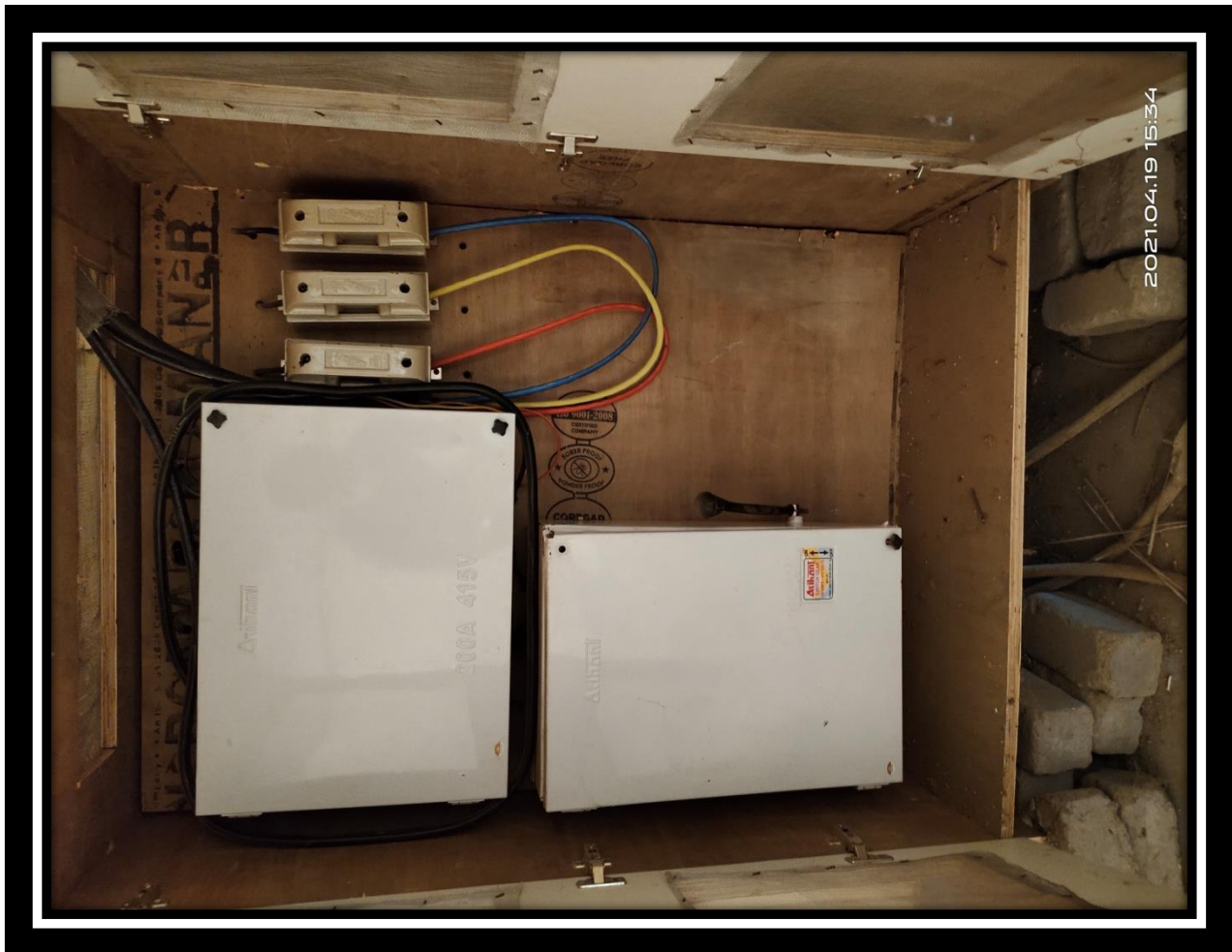

Equipment @ A.P.S.G.M.N.S. GOVT PG COLLEGE KAWARDHA